

ELEVATION A (UNFENCED)

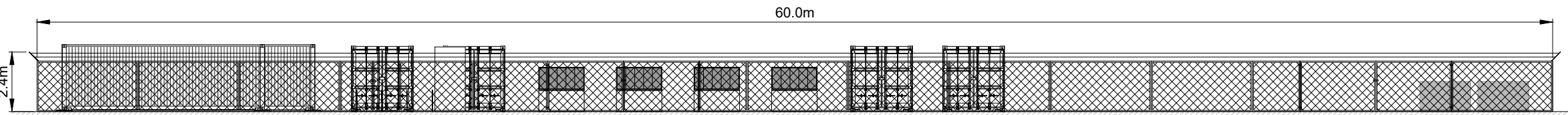

ELEVATION A (FENCED)

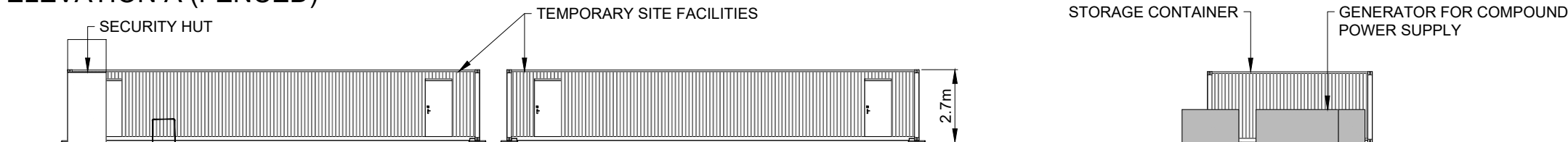

ELEVATION B (UNFENCED)

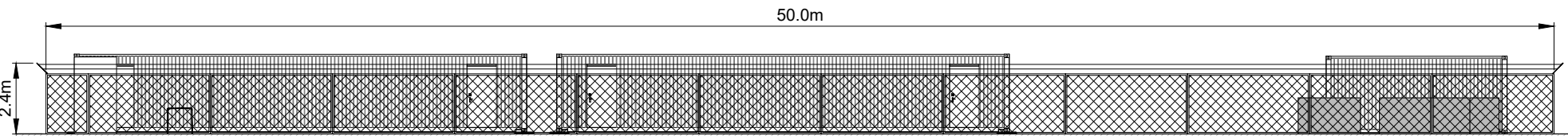

ELEVATION B (FENCED)

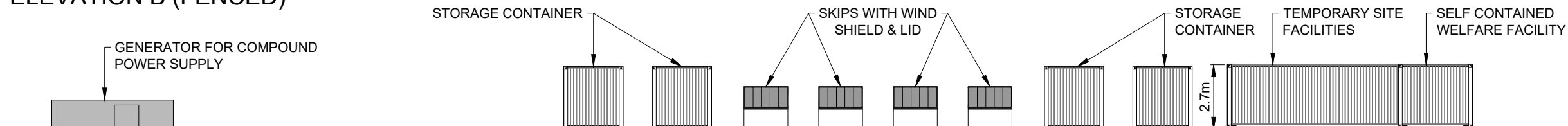

ELEVATION C (UNFENCED)

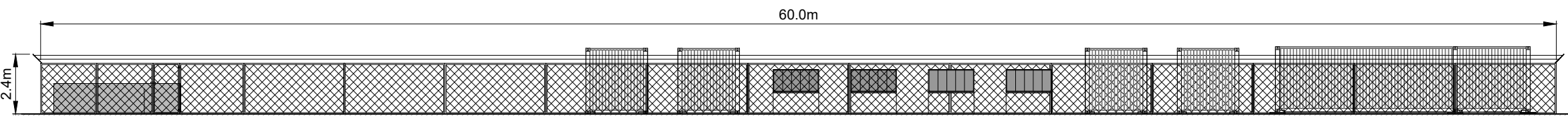

ELEVATION C (FENCED)

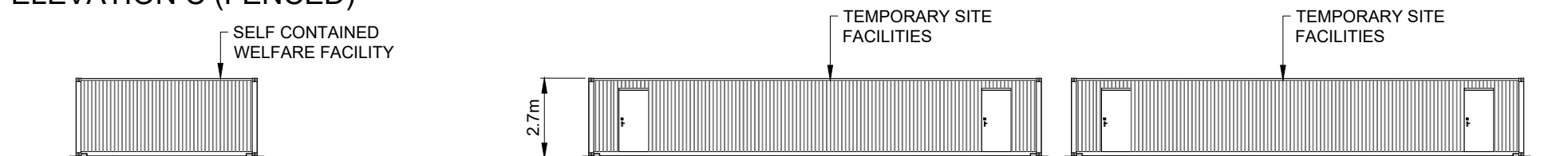

ELEVATION D (UNFENCED)

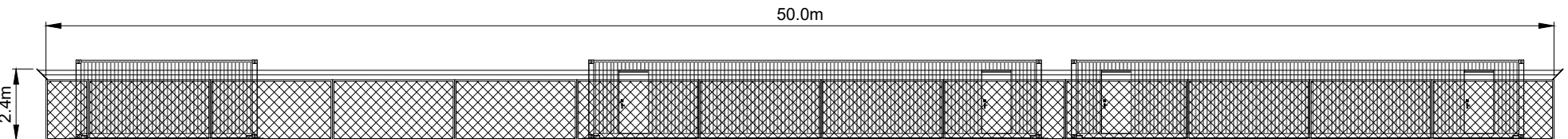

ELEVATION D (FENCED)

NOTES:

1. SIZE, NUMBER AND LOCATION OF COMPOUND EQUIPMENT AND FACILITIES ARE INDICATIVE ONLY.
2. STRUCTURE TO BE TEMPORARY AND TO BE REMOVED AFTER CONSTRUCTION.
3. COMPOUND HARDSTANDING CONSISTING OF COMPACTED STONE OVER A LAYER OF GEOTEXTILE TO PROVIDE A CLEAN, FIRM, LEVEL AND FREE DRAINING SURFACE SUITABLE FOR CABINS AND HEAVY TRAFFIC.
4. VEHICULAR ACCESS GATE TO BE 6m WIDE CONSISTING OF 2 x 3m LEAVES.

ELEVATIONS
SHEET 2 OF 2

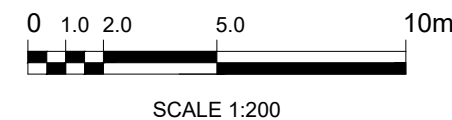

1	FG	DC	CC	2025-05-02	First issue
ISSUE	DRAWN	CHKD	APPD	DATE	REVISION NOTES
PURPOSE PERMITTING					COORDINATES N/A
SCALE 1:200 @A3					DATUM N/A
LAYOUT DRAWING N/A					T-LAYOUT NO N/A

PROJECT TITLE
**STEEPLE RENEWABLES PROJECT
EN010163**

DRAWING TITLE
**2.22 - TYPICAL TEMPORARY
CONSTRUCTION COMPOUND LAYOUT
APFP REG 5(2)(O)**

RES DRAWING NUMBER 04954-RES-TMP-DR-PT-001	REV 1
--	-----------------

THIS DRAWING IS THE PROPERTY OF RENEWABLE ENERGY SYSTEMS LIMITED AND NO REPRODUCTION MAY BE MADE IN WHOLE OR IN PART WITHOUT PERMISSION



BEAUFORT COURT,
EGG FARM LANE,
KINGS LANGLEY,
HERTS WD4 8LR. UK
TEL +44 (0) 1923 299200
WWW.RES-GROUP.COM